CHURCH NEWS

St. Ann's Episcopal Church

9:45 A. M. Sunday School.
8:00 P. M. Evening Prayer and Sermon.
The Rev. Charles W. Norfleet, Jr.

Stonewall Presbyterian Church

W. Twyman Williams, Pastor
Sunday School, 10 A. M.
Worship, preaching by the pastor, 11 A. M.

Appomattox Court House Presbyterian Church

W. Twyman Williams, Minister

Church School, 10 A. M.
Youth Felowship, 6:30 P. M.
Worship, preaching by the pastor, 7:30 P. M.

Liberty Baptist Church

Dr. Carl A. Collins, Jr., Pastor

Sunday School 9:45 A. M
Morning Worship 11:00 A. M.
Training Union 6:45 P. M.
Evening Service, 7:30 P. M.
Prayer Service, Wed., 7:30 P. M

Nursery open during each Sunday service, for infants through three.

Memorial Methodist Church

Rev. Lee H. Richcreek, Pastor
Sunday School, 10 A. M.
Morning Worship, 11 A. M.
Sermon topic: What Do I Owe To God?
Evening Worship. Sermon topic It Pays to Serve God.

Appomattox Methodist Circuit

Aaron D. Smith, Pastor
10 A. M. Mt. Comfort.
11:15 A. M. Hermon.

Seventh-day Adventist Church

William Carey, Pastor

Saturday, Oct. 15, 1955
Sabbath School at 9:30 A. M.
Morning Worship at 11 o'clock.
Sermon subject: "Ye Are the Salt of the Earth."
Missionary Volunteer Meeting Friday night at 7:45 o'clock.

Hebron Baptist Church

Serving Since 1849
Colie E. Rock, Minister
10:00 A. M. Sunday School.
11:00 A. M. Worship.
7:00 P. M. Training Union.
8:00 P. M. Evening Worship.
Wednesday
8:00 P. M. Prayer and Bible Hour.
Choir rehearsal follows this service.

Wesley Chapel Church

We received a great blessing from the splendid message preached by the Rev. B. F. Robinson. We are looking forward to have him speak for us again soon. We will have an evangelist this Sunday, Oct. 16, at 3 P. M., the Rev. E. H. Fine, of Lynchburg, Va. All are invited. Also, special singing. Our revival will start Oct. 23, Sunday, at 3 P. M., and will continue through Oct. 29. Beginning Monday night at 7:45, the Rev. Otis T. Flowers, of Lynchbung will do the preaching.

Bible Baptist Church

Rev. Randolph Hite, Pastor
Sunday School, 10:00 A. M.
Morning Worship, 11:00 A. M.
Sermon by pastor.
Young People's Meeting, 7 P. M.
Evangelistic Service, 7:30 P. M.
Mid-Week Service, Wed., 7:30 P. M.

Let us remind you that our Revival meeting is in progress this week, Oct. 10-15. Come early to be sure of getting a seat. The Lord is blessing us in a wonderful way.

NEW HOPE B. W. C.

The Business Women's Circle of New Hope Baptist Church will meet with Mrs. Ola C. Morris on Friday night, Oct. 14, at 7:30 o'clock.

Colored Dots

All officers and members of the Galilee Baptist Church are asked to come out this Sunday morning, promptly at 11:30. The pastor of the church will be present to present a special matter at the close of the service. This matter must be decided upon at once, therefore, we are asking each member to arrange to be present.

A large crowd attended the regular preaching services at the First Baptist Church last Sunday morning. The pastor, Rev. N. R. Jordan, who had been on his annual vacation, was in charge of the service. The Lord's Supper was administered at the close of the morning worship. The Rev. R. Q. Lawing assisted in the service. The offering for the day was very good.

A large crowd attended the funeral services for the late James A. Ranson, a native of Appomattox, but who had made his home in New York, at the Galilee Baptist Church last Sunday at 3 P. M. The Rev. R. Q. Lawing officiated. He was assisted in the service by Reverends S. E. Singleton and N. R. Jordan. Music was furnished by members of First Baptist and Gaillee choirs, under the direction of Miss H. B. Stephens.

A large crowd of relatives and friends attended the funeral of the late John Holcomb Beasley, who died suddenly in the Provident hospital in Chicago, Ill., last Friday, at the Springfield Baptist Church, on Monday afternoon. The Rev. R. Q. Lawing officiated. The deceased was a veteran of World War II, and was a window decorator for the Spigel Stores in Chicago. The floral designs were in large numbers and beautiful. Telegrams and resolutions were read from relatives and friends of New York, Chicago and Washington, D. C. Interment was in the family cemetery.

A special social will be held at the Carver-Price High School this Friday at 8 P. M. The program will be sponsored by the local chapter of N. F. A. S. A small admission fee will be charged at the door.

The Kings of Harmony singers gave a fine program at the Promise Land Baptist Church last Sunday evening. They were assisted in the program by the local Seven Wonders of Appomattox.

A large crowd attended the regular preaching services at Mount Shiloh Baptist Church last Sunday. The Rev. F. D. Yates delivered a special sermon. The offering was very good.

Mr. and Mrs. Chas. H. Canada, Mr. and Mrs. Murtain Haskins, Mr. and Mrs. Emmitt Haskins visited their cousins, Mr. and Mrs. Benson Howard, of Finchley, Va. They also went to South Hill.

Mr. and Mrs. James Tweedy were dinner guests in the home of Mr. and Mrs. Chas. H. Canada recently.

There will be a Pantry Day at the Moses Nursing Home, Charlotte C. H., Friday, Nov. 11. Kindly see Mrs. L. M. Canada if you have gifts of old clean clothes, food products, soaps, etc.

The Cornerstone Baptist Sunday School Union will meet at the St. Luke Church Sunday, Oct. 30. Every one is invited. Lunch will be served by the ladies of the church.

Mrs. Louise Canada visited with her mother recently.

Henry Phelps, Route 4, Appomattox, asks this paper to urge the pastors, members and friends, to organize a prayer union visiting club, to visit the sick and churches.

Chick Chats

When a person is sick or convalescing, he needs good care as well as drug treatment.

The same is true of poultry. Birds that have become run-down from disease require an extra amount of management.

First of all, the run-down or convalescent bird needs help with its eating. Probably sickness has caused the bird to lose its place at the feed hopper. Therefore, special effort should be made to assure the weaker individuals uncontested feeding space.

One of the new ideas for assuring run-down, non-laying birds enough feed is to place them in individual cages. These cages provide an ideal environment for rehabilitation of such birds.

The feed needs to be particularly easy to digest for sick or convalescent birds. Disease often damages the absorptive surface of the intestines so that the bird gets little benefit from the feed it takes in. An easily digested feed such as mash will help the convalescent the most.

It may take some special efforts to get run-down birds eating —although providing feeder space and digestible feed usually takes care of this. Wet-mash feedings may be the answer, or appetizers placed in the feed should do the trick.

The fowl normally needs minerals for bone structure, formation of shell on eggs, and general maintenance. Hence, in the run - down bird there is a definite increased need for mineral matter.

Supply a ration that is rich in iron, copper, manganese, and other minerals. They will replace the overdrawn minerals (taken from the bones and tissues of the bird) and thus will strengthen the body.

Run-down birds need plenty of water, too. They should be kept warm and dry. Protect them from diseases and stresses that contribute to disease.

Be sure the weak birds, as well as normal layers, receive ample vitamin A and D. The feed should contain these vitamins if it is a well-formulated commercial feed, or supplementary feedings of fish-liver oil may be given.

V. P. I. to play University of Richmond at Blacksburg this Saturday.

Appomattox and Gretna played a 13-13 tie football game at Gretna last Friday night.

State Bank No. 6

Report of Condition of "The Bank of Appomattox"

of Appomattox, in the State of Virginia at the close of business on Oct. 5, 1955. Made to the State Corporation Commission.

ASSETS

1. Cash, balances with other banks, including reserve balances, and cash items in process of collection	623,692.02
2. United States Government obligations, direct and guaranteed	855,004.17
3. Obligations of States and political subdivisions	237,097.77
6. Loans and discounts (including $88.31 overdrafts)	1,011,631.60
7. Bank premises owned $......, furniture and fixtures $3,569.00	3,569.00
9. Investments and other assets indirectly representing bank premises or other real estate	15,500.00
11. Other assets	1,072.74
12. TOTAL ASSETS	2,747,567.30

LIABILITIES

13. Demand deposits of individuals, partnerships, and corporations	630,895.14
14. Time deposits of individuals, partnerships, and corporations	1,764,952.87
15. Deposits of United States Government (including postal savings)	2,043.07
16. Deposits of States and political subdivisions	166,448.11
18. Other deposits (certified and officers' checks, etc.)	2,584.30
19. TOTAL DEPOSITS	2,566,923.49
23. Other liabilities	15,671.86
24. TOTAL LIABILITIES (not including subordinated obligations shown below).	2,582,595.35

CAPITAL ACCOUNTS

25. Capital*	40,000.00
26. Surplus	60,000.00
27. Undivided profits	64,971.95
29. TOTAL CAPITAL ACCOUNTS	164,971.95
30. TOTAL LIABILITIES AND CAPITAL ACCOUNTS	2,747,567.30

* This bank's capital consists of:
Common stock with total par value of .... $40,000.00.

MEMORANDA

31. Assets pledged or assigned to secure liabilities and for other purposes	268,021.30

I, J. C. Davidson, cashier of the above-named bank, do solemnly swear that the above statement is true, and that it fully and correctly represents the true state of the several matters herein contained and set forth, to the best of my knowledge and belief.

J. C. Davidson.

Correct—Attest: G. B. Buchanan
C. Lewis McDearmon
C. W. Smith, Directors

State of Virginia, County of Appomattox, ss:
Sworn to and subscribed before me this 12th day of October, 1955, and I hereby certify that I am not an officer or director of this bank.
Margaret W. Calcott, otary Public.
My commission expires Sept. 16, 1957.

Health and Beauty

It's very important to know how to select your children's shoes. By knowing what to look for in the way of a good fit, you may well be doing a great deal to assure your child freedom from foot trouble in adult life. You can't let the youngster go barefoot all the time, desirable as that might be from the standpoint of unrestricted foot development.

We will assume that your child's feet are normal. If you think something may be wrong with them, seek a doctor's advice. Consider the style of design of a shoe. You may choose a certain type shoe because they stay on better or for protection against cold and slush or for what your child may think is the most important reason of all because everyone else is wearing them.

Comfort is a good guide to proper footwear. You will want lots of room for the muscles to work in and the circulation and ventilation the weather demands. A good idea is to give children oxfords for winter and loafers or sandals for summer.

The best material for shoes is still leather. Some waterproof materials being used tend to cause rashes. Doctors say that blocking evaporation is a common cause of athlete's foot.

A good thing to look for is a well-made oxford with non-pointed toes, leather soles and rubber heels. Many doctors recommend the "blucher" style. Leather sandals are fine for the warm summer months. Remember that children tend to outgrow shoes before they wear them out.

Discard a pair of shoes as soon as the child outgrows them. They should not be handed down or saved for a younger child.

FIREMEN HAVE SQUIRT GUN

Wewoka, Okla.- Local firemen are the envy of all the small boys hereabout. They have built a "water gun" that is designed for use at large fires where regular hose pressure could not throw the water far enough. The portable squirter is capable of projecting a stream 175 feet at the rate of 369 gallons a minute. It can be handled by one man.

Consumers spend 5 per cent more on services since 1947.

Eisenhower has conference with Dulles on foreign policy.

Spout Sprin[gs]

Spout Spring, Oct. 12.- ... Lloyd, of Shenandoah and ... Lloyd, of Lynchburg recent... ed Mrs. E. D. Lloyd.

Mrs. Mary Ford spent ... days last week in the home ... and Mrs. W. A. Moon.

Mr. and Mrs. A. C. Alm... ed Mr. and Mrs. George ... Sunday.

Mr. and Mrs. Ernest C... and daughter, of Roanoke ... the week-end in the home ... Ernest Smith and Mrs. ... Schindler.

Mr. and Mrs. F. O. J... Mr. and Mrs. N. H. Jones ... visited Mr. and Mrs. Harry ... of Hampton Sunday. They ... ited Monticello.

Mrs. Lee Wharton has ... home after an extended ... her sister in Staunton.

Mr. George Carson and ... visited Mrs. W. J. Walton...

Mr. and Mrs. Williamson ... and children visited friends ... deen, Md., over the week...

A national poll reveals ... million Americans have go... at some time for lack of m... moral: Buy U. S. Savings ... each pay day!

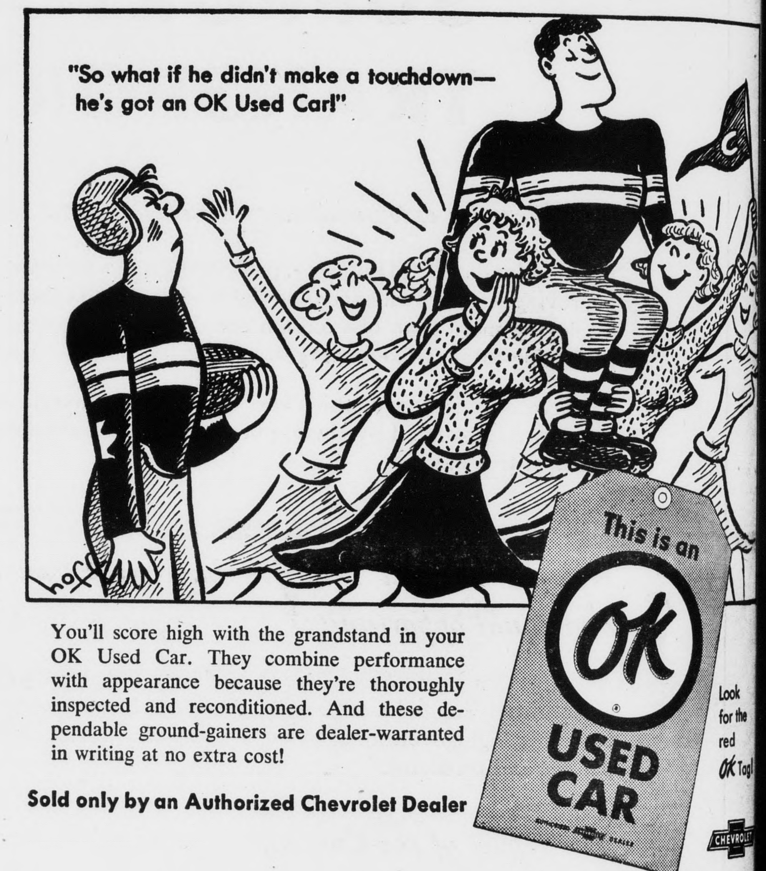

You'll score high with the grandstand in your OK Used Car. They combine performance with appearance because they're thoroughly inspected and reconditioned. And these dependable ground-gainers are dealer-warranted in writing at no extra cost!

Sold only by an Authorized Chevrolet Dealer

Moses Motor Company

Phone 3773 License No. 3 Appomattox

See our listings below

OK

LOOK AT THESE USED CAR BARGAINS

1953 OLDSMOBILE
88 4-dr. sedan, one owner, low mileage.

1952 PLYMOUTH
4-dr. Sedan.

1948 NASH
2-door.

1951 STUDEBAKER
4-dr. Sedan.

1951 FORD
Club Coupe

1949 CHEVROLET
Convertible.

1952 PLYMOUTH
2-dr. Sedan, one owner.

1947 CHEVROLET
2-dr., clean ...

Used Trucks At Sensational Savings

1948 FORD
2-ton, 2-speed, clean V8.

1948 FORD
6-cylinder, 2-ton, 2-speed.

1949 CHEVROLET
1/2 ton, one owner.

1952 CHEVROLET
3/4 ton, 4-speed transmission.

MOSES MOTOR COMPANY

Phone 3773 License No. 3 Appomattox, Virginia

A.H.S. Newscast

By Peggy Wooten

...lo there!

...H. S. is now getting down to ...good times and conscientious ... All of the classes have been ...organized and are well on their ...into the "55" and "56" session.

...Julia Asher, our school librarian, says the library is collecting ...ey redeeming coupons, such ...aft, Bordens, Octogan, and ...Filbert's, to secure some articles needed in our library. If any ...u do not save these coupons, ...them to Miss Asher, and you ...be helping your library very ...

...library is securing many more ...to add to its shelves. This list ...books will be given later.

...r club schedule is well on its ... Each Tuesday, 55 minutes is ...aside for clubs. The Tri-Hi-Y ...Hi-Y Clubs met this week. The ...meeting next week are F. B. ... and F. H. A.

...rs. Virginia Ferguson has taken over the job as our office secretary. We want to take this time to ...ome her and say we are willing ...aid her in any way we can.

...e Annual Staff made another ...to Lynchburg last week to sell ... They reported another successful trip, and they urge each of you ...order your annual very soon.

...e Junior class met and elected ...officers for this year. They are ...follows:

...resident, Barbara Wooldridge
...ice-president, Yvonne Ferguson
...ecretary, Bradley Babcock
...reasurer, Buddy Poe
...istorian, Dorothy Painter
...eporter, Sam Kerr.

...alph Reynolds is spending this ...in Kansas City at the F. F. A. ...ention there. Ralph was chosen ...his F. F. A. Chapter to represent them at this convention. Ralph ...also president of the local chapter.

...The F. H. A. took quite a few ...es at the Farm Show last week. ...ginia Rush won second place, ...deling a church outfit; Eloise ...ndurant took second prize on her ...atoes, and third prize on her ...eet potatoes; Madelyn Bondurant ...first prize on greens and third ...e on green beans; and Virginia ...vidson won first prize on her beet ...ble. These girls must have spent a great deal of time on their projects, but their reward was well worth their efforts.

The Tri-Hi-Y has voted as their sponsors for this year: Dr. Carl A. Collins and Mrs. Martin Webb. This club has taken as one of its projects baby sitting for parents that wish to come to the P.-T. A. meetings. The girls will baby sit in the homes of the parents, and at the school for the benefit of the parents living out in the county.

Well, well, well, the game was quite an affair last Friday night. Although it was tied 13 - 13, A. H. S. and Gretna played an exciting and thrilling football game. This tie was almost broken in the last few minutes of play, when our boys made a driving attack at the goal. Appomattox will play at Halifax tomorrow night. We wish the boys luck in this venture!

Buenas Dias! Como esta usted The students from the Spanish Club at A. H. S. wish to greet you! The Spanish Club is composed of students from the first and second year Spanish classes. This club is not set aside for regular club meeting day, but still the classes have shown a willingness to organize, and do some real work. The club has already been invited to give plays at two other schools this year. They are looking forward to bringing to the public what they have learned of Spanish customs, songs and dances.

Our homecoming has been set for October 21. The football team will play Brookville at this time. The best treat of it all is that our local Appomattox Band will play for the parade and the game. There will be 27 members marching in the parade and two majorettes, and there will be 38 members playing at the game. This is one of Appomattox's dreams come true. Mrs. Joyce Wingfield Curorke is their wonderful and capable director and leader.

See you next week, at which time I'll tell you about our homecoming schedules.

—Peggy.

Ten million American men and four million women have pawned something in an emergency. They didn't have U. S. Savings Bonds salted away!

Concord Rt. 2

Concord, R. F. D. 2.- The Stonewall Community Center will have an Open House Oct. 20, at 7:30 P. M. Program will consist of two short movies and Supt. J. A. Burke, of Appomattox will be guest speaker. There will be a social hour. The public is invited.

Mr. and Mrs. W. E. Bondurant, Jr., attended the Richmond fair the last week-end of the fair.

Mrs. Marshall Stratton and two children, Bruce and Carol, visited friends in Washington, D. C., last week.

Rev. Colie Rock and family were guests of the Rev. Rock's parents in Northumberland County Sunday night, and the Rev. Rock participated in the ordination program of deacons in his home church, "Cone," on Sunday evening. His father was one of the deacons ordained. The Rocks returned home Monday, and he preached Monday evening at Hebron during the revival.

Rev. Aaron Smith, of the Bethel Methodist Church was guest speaker at Hebron Sunday evening.

Mrs. Alma Jennings, Mrs. Buck Drinkard, Glenn Drinkard and Mr. and Mrs. Clayton Drinkard, Jr., of Lynchburg were Sunday dinner guests of the Clayton Drinkards.

Mr. and Mrs. Marvin Kent, of Richmond were Friday night guests of Mr. and Mrs. P. Brent Stratton.

Believe it or not! I pulled an apple off our Japonica flower bush last week. Only one it's ever had; about 20 years old.

Oakville

Oakville, Oct. 12.- The Oakville P.-. A. will meet Thursday night, Oct. 20, at 7:30. All parents and interested persons are urged to attend.

Mr. and Mrs. Melvin Drinkard, E. B. and Marietta spent the week-end with Mr. and Mrs. G. W. Taylor in Kingsport, Tenn.

Mr. and Mrs. L. K. Bussey, Jr., of Boones Mill spent the week-end with Mrs. E. B. Martin.

Little David Drinkard, who has been sick, is much better at this writing. His grandmother, Mrs. Tom Gardner spent Tuesday with him and his mother.

In Fashion Now

In fashion Now ....

For most of us, the most important single purchase in a new season is either a new suit or a coat. The reason for this is simple—a suit of a coat represents quite a large outlay of money.

During a season when a great many of fashion changes are being made, the idea of buying something new is frightening. It is hard to be sure if the trend is going to be a passing one or whether it would be wise to invest in something that at the moment seems noteworthy.

When faced with this problem, it is a good idea to keep in mind that a good change is never violent. Therefore, if the new design or cut is drastic, it would be better to choose something more time tested. This rule applies even when the new design is becoming if you must watch your dollars.

From all reports the fashiin business is booming. Women like the new fall styles. The reason may be that they are not startling or over dramatic. The general fashion outlook is pleasing and beautiful and women are allowed a great deal of leeway in their choice. There is a tremendous variety of silhouettes, textures and color.

Classic suit and coat designs do not have to be dull-looking just because they are that. There is a great need in every woman's wardrobe for the crisp, devoid of detailing, and handsome suit or cost, made of fine fabric.

Contrasting colored heels on shoes are something new this fall. The new heel is very slender and is called the "Rapier heel." One interesting pair of fall shades is fashioned of doeskin in the classic pump design. Their rapier heels are enclosed in an aluminum casing.

One line of shoes has a removable-type heel, and comes with a set of heels in three different colors.

A. H. S. to play Group I Halifax H. S. in football Friday night.

SEE THE
TIMES-VIRGINIAN
FOR YOUR
JOB PRINTING NEEDS

KINDNESS PAYS OFF

Philadelphia, Pa.- A midcity policeman, William T. Miller, and two retired bellhops, Anthony D'Elia and William B. Dexter, of the Bellevue-Stratford Hotel, who were kind to Mrs. Anna M. Hearer, who died July 29, may share equally in her $1,000,000 estate if Mrs. Haerer's last will and testament proves valid. Mrs. Haerer, a widow, spent her last years at the hotel.

BIG SHRIMP

New York.- Millions of shrimp, some averaging a foot in length, and some of them as much as eighteen inches, thrive in Batabano Bay off Surgidera in Cuba. Since a scientific survey determined the vast extent of the shrimping grounds, fleets of shrimp boats have been working the area from sundown to sunrise. A night's haul for a single ship may total as much as a ton.

Dial 2811 with Personals.

See us for

RUBBER STAMPS
made to order

INKING PADS

DATER STAMPS

The Times-Virginian

MARSHALL'S DEPARTMENT STORE

Main Street Appomattox

Cavalry Cordo

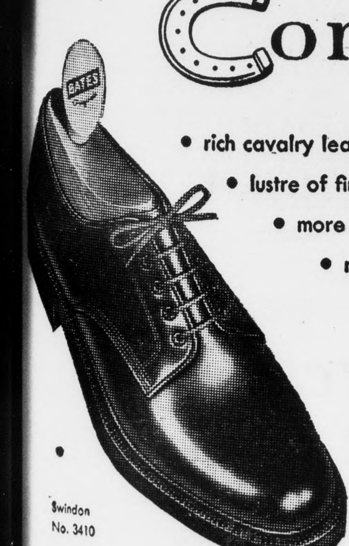

• rich cavalry leather
• lustre of fine cordovans
• more supple
• more comfortable

11.95

Phi Bates

Here are shoes with rich masculine character and exceptionally good looks — luxury looks you would expect from fine cavalry leather. This distinctive leather has the shining lustre of cordovan — yet it's far more supple, more comfortable, *much* easier to break in. Famous Bates workmanship gives these shoes luxury in everything but price. Canter right in and try on a pair!

Exclusive comfort feature—
"SLIPPER-FREE WHERE YOUR FOOT BENDS"
(Style-concealed roominess across the ball of the foot)

BATES

MEN'S LEATHER PALM GLOVES	.98
FLANNELETTE WORK SHIRTS—S.-M.-L.	1.98-2.39
SWEAT SHIRTS — 36-46	1.39
MEN'S OVERALL PANTS — 28-42	1.98
MEN'S OVERALLS—Suspender back, 36-46	2.89
MEN'S OVERALL JACKETS — 38-46	2.89
MEN'S OVERALL JACKETS — Lined, 38-46	4.95
MEN'S MOLESKIN PANTS — 32-42	4.39
MEN'S WINTER UNDERWEAR — 36-46	2.29
MEN'S FELT HATS	5.00
MEN'S "FRUIT OF THE LOOM" DRESS SHIRTS Size 14 to 17	1.99
BIG BOY'S SCHOOL OXFORDS 2½-6 and 6-10	4.95 - 6.95
MEN'S WORK SHOES — All sizes	3.98 - 8.95
BOY'S OVERALL PANTS — 6-16	1.69
CHILD'S OVERALL PANTS — 2-6	.98
CHILD'S CORDUROY PANTS — 2-6	1.98
BOY'S FLANLETTE SCHOOL SHIRTS — 8-16	1.98
BOY'S CORDUROY CAPS	.79
BOY'S CORDUROY OVERALLS 6 months-one year and 2-6	1.59
CHILD'S TRAINING PANTIES — Combed Yarn and Tripple Crotch — Size 2-12	.25
CHILD'S LONG SLEEVE POLO SHIRTS 1-12	.98 to 1.49
CHILD'S SCHOOL OXFORDS	3.95 to 4.69
GIRL'S SCHOOL OXFORDS — Size 4-9	4.95
LADIES' BRASSIERS — 32-42 A, B, C Cup	.98
LADIES BLOUSES — 32-40	1.98 & 2.98
LADIES' SKIRTS — 22-36	3.95 & 4.95
LADIES' NYLON PANTIES—Sizes 5, 6, & 7	.49
LADIES' HAND BAGS	1.98
LADIES ALL-SILK HEAD SCARFS Regular 1.00 value	2 for 1.00

This Week-End Only

Reg. 98c	A. B. C. Suiting	79c
Reg. 79c	Drapery	59c
Reg. 1.98	Diaper 27x27	1.69
Reg. 98c	Cannon Bath Towel 22x44 Reinforced Dacron & Nylon	69c

"CANNON"

SHEETS — 81x99	2.29
SHEETS — 81x108	2.49
SHEETS — Fitted	2.79
PILLOW CASES	.49
BLANKETS — 70x80	3.98

Blankets

Boxed Maruelok Weave, 72x90. Colors: Yellow, Lilac, Blue, Rose Casino Red.
9.95

Shower Curtains
All Colors
1.98

Special Value

9.95